



PARNELL RISE BRIDGE WORKS

April 2025

Dear neighbour,

Our teams will be carrying out bridge reinforcement investigation and works on the Parnell Rise Rail overbridge.

This work will take place **during the night between 6pm and 6am from Saturday 12 April to Sunday 13 April.**

Throughout the duration of these works there will be a **full road closure of Parnell Rise.**

Thank you for your on-going patience as we continue to undertake maintenance and upgrade works on the rail tracks near your property.

What we are doing:

We will be investigating the rail overbridge structure; this involves vehicles moving around and a full night road closure of Parnell Rise.

Please obey all posted signage and traffic management personnel. Property access will be maintained throughout the duration of these works.

How this affects you:

There will be noise from machinery and vehicles moving around.

Our staff and contractors are mindful of our rail neighbours and will work hard to minimise any disturbance, to get this essential work done as quickly and quietly as possible. However, despite their best efforts, this work may cause you some disturbance and we apologise for the inconvenience

Upcoming Dates

**6pm – 6am Saturday 12 April –
Sunday 13 April 2025**

Find out more

If you have any queries about our work, contact our Community Engagement Team via **contactus@kiwirail.co.nz** or **0800 801 070 ext 43042.**

To receive future work notifications by email, please email us at the above address with your details.

For public transport options and information, visit www.at.govt.nz or call 09 366 6400.



PARNELL RISE BRIDGE WORKS

April 2025

Worksite:

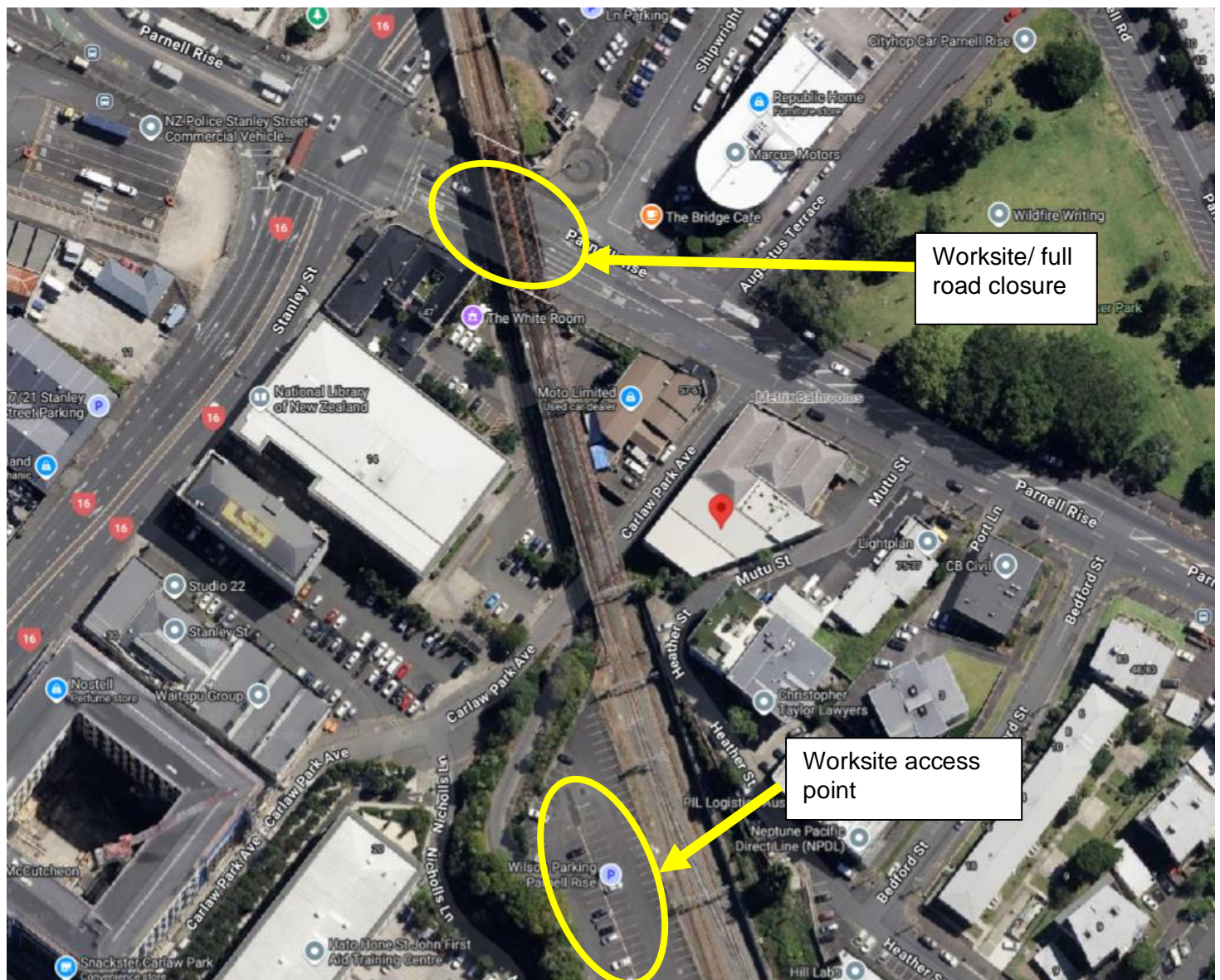

Thanks for your patience while we carry out this important work - The KiwiRail team.
contactus@kiwirail.co.nz or 0800 801 070 ext 43042

KiwiRail 